

PATIENT		SAMPLE		ORDERING PHYSICIAN
Name:		Specimen ID:	MDX-PT-40	Name:
ID:		Date of collection:		Address:
Report date:	14 March 2024	Type:		Contact:

TEST DESCRIPTION

The **Multiplex8+** breast cancer test assesses RNA-based biomarkers by conducting a **VISUALIZATION TEST** that uses RNA fluorescent in situ hybridization (RNA-FISH) to visualize a panel of biomarkers. Based on the expression of these biomarkers and the tissue histology, laser capture microdissection is used to dissect out regions of interest. With these tumor-enriched samples, a **SEQUENCING TEST** that utilizes total RNA next generation sequencing to survey gene expression in a spatially resolved manner, is further carried out. Analytical validation of **Multiplex8+** was conducted on a large retrospective cohort of 1 082 breast tumors.

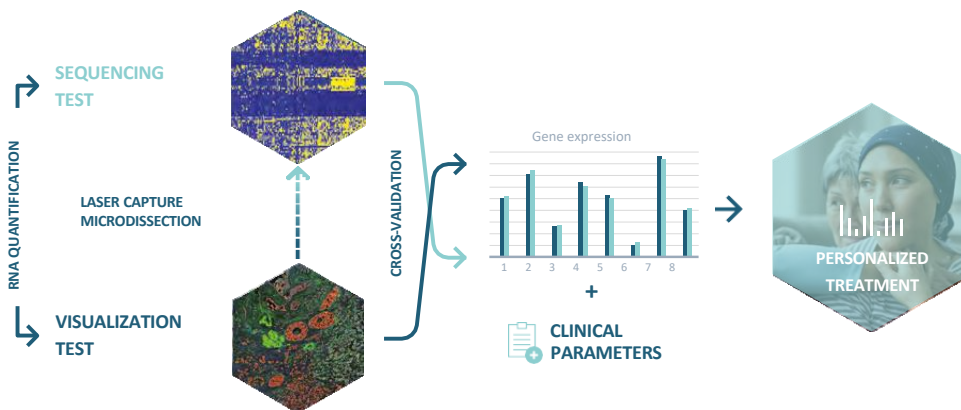

THE TEST PROVIDES INFORMATION ABOUT:

- RECEPTOR STATUS:** for RNA expression of the estrogen receptor, progesterone receptor, Her2 receptor, and Ki67 measured and cross-validated by the two tests.
- MOLECULAR SUBTYPE:** based on RNA gene expression tumor biology.
- GENE SIGNATURES:** personalized for patients' tumor biology and clinical status.

INTERPRETATION GUIDE

In the following report, each gene/gene signature is given a percentile score, which ranks the expression level in the context of the patients included in our retrospective cohort. For the four main breast cancer biomarkers, estrogen receptor (*ESR1*), progesterone receptor (*PGR*), Her2 receptor (*ERBB2*), and Ki67 (*MKI67*), these percentile rankings are in the context of all 1 013 eligible patients. For all other genes/gene signatures, the percentile rankings are in the context of other patients belonging to the same **MOLECULAR SUBTYPE**. For example, for patients classified as Luminal A, the genes and gene signature will receive a percentile score compared to all Luminal A samples in our retrospective validation. The percentile scores do not necessarily imply a given level of sensitivity or resistance to a therapy.

Sample Percentile
Low (1-33)
Medium (<33-66)
High (<66-100)

Percentile groups and ranges

Subtype	# of patients
Luminal A	432
Luminal B	313
HER2	87
Basal-like	181
All patients	1 013

Number of patients in each molecular subtype and total retrospective cohort that are used to determine percentile rankings

RESULTS SUMMARY

A SUMMARY IS PROVIDED BELOW AND ADDITIONAL DETAILS ARE PROVIDED IN THE FOLLOWING PAGES.

RECEPTOR STATUS

Sample	ESR1	PGR	ERBB2	MKI67
A	-	-	- low	+

MOLECULAR SUBTYPE

Intrinsic subtype	TNBC subtype
Basal-like	Mesenchymal (M)

RELEVANT TREATMENT

THERAPY	KEY FINDINGS	CLINICAL BENEFIT
Bevacizumab (Avastin)	Molecular subtype, gene expression, gene expression signature	Predicted benefit
Gemcitabine and Capecitabine	Gene expression	Predicted benefit
5-fluorouracil (5-FU)	Gene expression	Predicted benefit
Sacituzumab govitecan (Trodelvy)	Gene expression	Predicted benefit
Trastuzumab deruxtecan (Enhertu)	Gene expression	Predicted benefit
Antibody-drug conjugates	Gene expression	Predicted benefit (off-label, clinical trial)
PI3K inhibitor (alpelisib/Piqray)	Molecular subtype, gene expression signature	Predicted benefit (off-label, clinical trial)
Adjuvant chemotherapy	Molecular subtype, gene expression, gene expression signature	Uncertain benefit
Veliparib, Carboplatin	Gene expression signatures	No predicted benefit
Atezolizumab, Pembrolizumab, Durvalumab	Gene expression, gene expression signatures	No predicted benefit
Methotrexate	Gene expression	No predicted benefit

LASER CAPTURE MICRODISSECTION

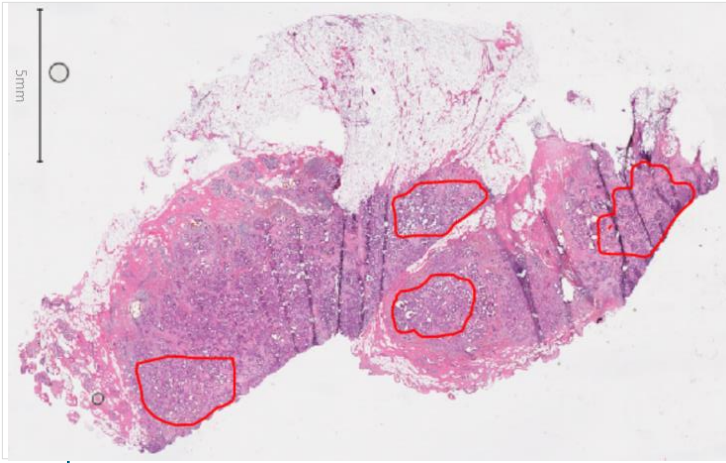

Based on histological assessment and RNA-FISH biomarker expression one sample (**Sample A**) was laser capture microdissected for further analysis.

MOLECULAR SUBTYPE

Intrinsic subtype	TNBC subtype ²⁻⁴
Basal-like	Mesenchymal (M)

INTERPRETATION

- The biology of the Basal-like tumor type is consistent with the immunohistochemical and clinical designation.
- The basal-like subtype is similar to TNBC because it often lacks expression of hormone and HER2 receptors. Although patients with basal-like breast cancer respond better to chemotherapy, they are more susceptible to early relapse and have poorer prognosis.
- The Mesenchymal TNBC subtype is characterized by elevated expression of genes involved in epithelial-mesenchymal transition and growth factor pathways, cellular proliferation, an immunosuppressed tumor microenvironment, association with metaplastic histological subtype, poor responses to chemotherapy, and reduced survival ²⁻⁴.

GENE SIGNATURE

- Based on the assigned molecular subtype, and TNBC subtype (if applicable), we evaluated several individual genes and gene signatures that demonstrate prognostic and predictive potential in early and advanced/metastatic settings.

Treatment type/ Pathway	Gene signature	Description	Sample A Percentile	
Prognosis	Consensus prognostic signature	The prognostic signature is derived from a consensus of three research-based prognostic signatures, including the 21-gene signature GENE21 ⁵ , the 70-gene GENE70 signature ⁶ , and the 50-gene risk of relapse based on subtype alone (ROR-S) signature ⁷ . The prognostic signatures are intended for early-stage breast cancer patients with ER+/Her2- IHC, lymph node-negative, or 1-3 positive lymph nodes. The score is reported as high, intermediate, or low. Patients with high signature scores are at a greater risk of relapse and may benefit from adjuvant chemotherapy, while patients with low scores have lower risk of relapse and may not benefit from adjuvant chemotherapy.	N/A	

RECEPTOR STATUS

Sample	ESR1	PGR	ERBB2	MKI67
A	-	-	- low	+

Receptor status was determined using both the **VISUALIZATION TEST** and **SEQUENCING TEST**: the table shows results after cross-validation.

INTERPRETATION

- The results from Multiplex8+ are consistent with the immunohistochemical findings.

Based on the **SEQUENCING TEST**, we used a consensus subtyping approach consisting of our proprietary 293 gene molecular subtyping signature, a research-based PAM50 test and the AIMS method to classify the intrinsic molecular subtype ¹. TNBC subtype, if applicable, was classified according to Lehmann ²⁻⁴.

GENE SIGNATURE

Treatment type/ Pathway	Gene signature	Description	Sample A Percentile	
Luminal signatures	ESR1	The ESR1 and PGR genes encode for the estrogen (ER) and progesterone (PR) hormone receptors, respectively, which are involved in growth, metabolism, and reproductive functions. High ER/PR is predictive of endocrine therapies and low or negative ER/PR is associated with poor prognosis ⁸ .	Low (8)	
	PGR		Low (18)	
	ESR1_PGR average	The average gene expression of ESR1 and PGR. Higher levels of hormone receptors are predictive markers for endocrine therapies.	Low (9)	
	E2F4_score	This gene signature assesses activity of the E2F4 transcription factor and its targets. A high E2F4 signature is associated with endocrine resistance to aromatase inhibitors and may predict sensitivity to CDK4/6 inhibitors ⁹ .	Medium (50)	
Her2	ERBB2	The ERBB2 gene is translated into Her2, a receptor tyrosine kinase involved in cell growth/proliferation and is both a prognostic marker and predictive of response to Her2 targeted therapies ⁸ .	Low (20)	
	MUC4	Mucin 4 (MUC4) is a glycoprotein that is implicated in resistance to trastuzumab through interactions with the Her2 receptor. High MUC4 is associated with reduced sensitivity to trastuzumab ¹⁰ .	Medium (62)	
	NRG1	NRG1 codes for neuregulin 1, a ligand of the Her3 receptor. In the phase II NeoSphere trial, high NRG1 gene expression was associated with reduced response to neoadjuvant trastuzumab, but not combination trastuzumab-pertuzumab ¹¹ .	Low (21)	
	pSTAT3-GS	A signature that predicts phosphorylation of STAT3 and was found to be predictive of trastuzumab resistance in the FinHer study ¹² .	Medium (42)	
	Her2 amplicon_MDX	Proprietary MDX 43-gene signature used to assess Her2 status.	Medium (42)	
	Module7_ERBB2	Her2-signaling signature predictive of response to multiple anti-Her2 treatments in the I-SPY2 trial ¹³ .	Medium (60)	
Proliferation	AURKA	Aurora Kinase A (AURKA) is a protein coding gene involved in cell proliferation and is an independent prognostic marker in breast cancer.	High (87)	
	MKI67	MKI67 codes for the marker of proliferation Ki67 protein, a marker of poor prognosis in ER+/Her2- tumors, but not Her2+ or TNBC tumors. Ki67 levels are also predictive of sensitivity to neoadjuvant endocrine and chemotherapies ⁸ .	High (97)	
	Module11_proliferation	Proliferation index used in I-SPY2 trial broadly predictive of pathological complete response in hormone receptor positive patients ⁴ .	High (69)	
	Proliferation_MDX	Proprietary MDX 7-gene signature used to assess cellular proliferation and cross-validate MKI67 expression levels.	High (90)	
CDK4/6 inhibitors	CDK4	Cyclin-dependent kinases 4 and 6 (CDK4 and CDK6) are important proteins that regulate cell cycle progression from G1 to S phases. They are the main targets of CDK4/6 inhibitors such as palbociclib (Ibrance), ribociclib (Kisqali), and abemaciclib (Verzenio); however, it is unclear whether their expression level predicts CDK4/6 inhibitor sensitivity.	High (97)	
	CDK6		Low (12)	
	CCNE1	Elevated expression of the G1/S cell cycle regulators, CCNE1, CCND3, and CDKN2D, was associated with resistance to palbociclib (Ibrance) in the single-arm phase II neoadjuvant trial (NeoPalAna) ¹⁴ .	Low (25)	
	CCND3		High (98)	
	CDKN2D		High (67)	
PIK3CA mutations	PIK3CA-GS	A gene signature that is predictive of mutations in the PIK3CA gene and consequently the PI3K inhibitor alpelisib (Piqray). A high PIK3CA-GS score is also associated with activation of the PI3K/AKT pathway and loss of mTORC1 signaling, which may be relevant for response to mTOR inhibitors (e.g., everolimus) ¹⁵ .	High (93)	

GENE SIGNATURE

Treatment type/ Pathway	Gene signature	Description	Sample A Percentile	
Chemotherapy	TOP1	The gene encoding DNA topoisomerase I, an enzyme critical for DNA transcription, is a target for anticancer drugs.	High (100)	
	TOP2A	The gene encoding DNA topoisomerase IIa, an enzyme critical for DNA transcription, is a target for anticancer drugs.	High (71)	
	RAD51	The DNA repair protein RAD51 homolog 1 (RAD51) is involved in the repair of damaged DNA and is associated with resistance to chemotherapy.	High (80)	
	ERCC1	The DNA excision repair protein ERCC-1 (ERCC1) is involved in the repair of DNA damage and is associated with resistance to chemotherapy.	Low (2)	
	TYMS	The Thymidylate Synthetase (TYMS) gene encodes a protein involved in DNA biosynthesis and is the target of the antimetabolite chemotherapy, 5-Fluorouracil ¹⁶ .	High (92)	
	SLC29A1	SLC29A1 codes for the equilibrative nucleoside transporter 1 (ENT1) protein, which is a nucleoside transporter that is involved in transporting gemcitabine and capecitabine ¹⁷ .	High (100)	
	DHFR	Dihydrofolate reductase is an enzyme coded by the DHFR gene and is involved in folate metabolism and cell growth. It is the target of the antimetabolite chemotherapy, methotrexate ¹⁸ .	High (71)	
	SLC19A1	SLC19A1 codes for the reduced folate carrier 1 (RFC1) protein, which transports methotrexate into the cell ¹⁸ .	Medium (37)	
	CDK12	The protein product of the Cyclin Dependent Kinase 12 (CDK12) gene regulates transcription, DNA repair pathways, and cell cycle ¹⁹ .	Low (26)	
	MAPs_Mitotic_kinases_neoadj_chemo118	A 118-gene signature predicting response to neoadjuvant taxane chemotherapy ²⁰ .	High (71)	
	MAPs_Mitotic_kinases_neoadj_chemo17	A 17-gene signature predicting response to neoadjuvant taxane chemotherapy ²⁰ .	High (69)	
	Early_Relapse_ER.Neg	Chemoresistance gene signature predicting early relapse in ER-negative (ER-) patients after taxane-anthracycline chemotherapy ²¹ .	Low (7)	
	Residual_disease_ER.Neg	Chemoresistance gene signature predicting residual disease in ER-negative (ER-) patients after taxane-anthracycline chemotherapy ²¹ .	Low (23)	
	Pathologic_response_ER.Neg	Chemosensitivity gene signature predicting pathological complete response in ER-negative (ER-) patients after taxane-anthracycline chemotherapy ²¹ .	Low (4)	
	Early_Relapse_ER.Pos	Chemoresistance gene signature predicting early relapse in ER-positive (ER+) patients after taxane-anthracycline chemotherapy ²¹ .	Low (19)	
	Residual_disease_ER.Pos	Chemoresistance gene signature predicting residual disease in ER-positive (ER+) patients after taxane-anthracycline chemotherapy ²¹ .	Medium (54)	
	Pathologic_response_ER.Pos	Chemosensitivity gene signature predicting pathological complete response in ER-positive (ER+) patients after taxane-anthracycline chemotherapy ²¹ .	High (86)	

GENE SIGNATURE

Treatment type/ Pathway	Gene signature	Description	Sample A Percentile	
Immune system	PDCD1	PDCD1 codes for the immune checkpoint marker PD-1. PD-1 is the target of pembrolizumab (Keytruda), an immunotherapy approved for the first-line treatment of metastatic TNBC.	Low (15)	
	CD274	CD274 codes for the immune checkpoint marker PD-L1. PD-L1 is the target of atezolizumab (Tecentriq), an immunotherapy approved for approved for the first-line treatment of metastatic TNBC.	Low (28)	
	CTLA4	Cytotoxic T lymphocyte-associated antigen 4 (CTLA4) is an immune checkpoint marker and the target of several immunotherapies such as durvalumab (Imfinzi).	Low (12)	
	Module5_ TcellBcell	Immune signatures predictive of response to pembrolizumab in TNBC patients enrolled in (I-SPY2 trial) ¹³ . All signatures, with the exception of Mast_cells, were associated with increased probability of achieving pathological complete response.	Low (19)	
	Chemokine12		Low (28)	
	STAT1		Medium (39)	
	Dendritic_cells		Low (17)	
Mast_cells	Medium (55)			
DNA damage and repair	VCpred_TN	DNA damage repair / immune signature predictive of response to veliparib (PARP inhibitor) and carboplatin (I-SPY2 trial) ¹³ .	Low (25)	
Angiogenesis/ hypoxia	VEGFA	A gene coding for vascular endothelial growth factor, a protein involved in angiogenesis, vasodilation, and endothelial cell growth. VEGF is the target of the drug bevacizumab (Avastin).	High (89)	
	Hypoxia / Angiogenesis / Inflammatory_ MDX	Proprietary MDX 7-gene signature used to assess hypoxia, angiogenesis, and inflammation. Signature includes genes known to be predictive of response to bevacizumab (Avastin) in the neoadjuvant GeparQuinto trial ²² .	High (69)	
ADC (antibody- drug conjugate) targets	ERBB2	ERBB2 codes for the protein receptor Her2, which is a target for classical anti-Her2 treatments. Low and ultralow levels of Her2 can be eligible for treatment with the antibody-drug conjugate, trastuzumab deruxtecan (Enhertu) ²³ .	Low (20)	
	TACSTD2	TACSTD2 codes for Tumor-associated calcium signal transducer 2, also called Trop-2, which is the target of sacituzumab govitecan (Trodelyv), an antibody-drug conjugate approved for metastatic TNBC ²⁴ .	Medium (47)	
	NECTIN4	Nectin Cell Adhesion Molecule 4 (NECTIN4) is a cell adhesion molecule that is a target for antibody-drug conjugates in clinical trials for breast cancer.	High (98)	
	ERBB3	ERBB3 codes for a member of the epidermal growth factor receptor (EGFR) family of receptor tyrosine kinases. It is under investigation in clinical trials for the antibody-drug conjugate patritumab deruxtecan.	High (93)	
	FOLR1	FOLR1 encodes the protein Folate Receptor Alpha, which is an antibody-drug conjugate target under investigation for the treatment of metastatic TNBC in several phase 1 and 2 clinical trials.	Medium (58)	
	F3	F3 codes for tissue factor, coagulation factor III a target of several antibody drug-conjugates in phase 1 clinical trials.	Medium (40)	
	SLC39A6	The SLC39A6 genes encodes for the zinc transporter LIV-1, which is highly expressed in luminal breast cancers and is under investigation in several phase 1 and 2 clinical trials.	High (75)	
	TPBG	The trophoblast glycoprotein (TPBG) is overexpressed in many breast cancers and is the target of at least two antibody drug-conjugates undergoing phase 1 clinical trials.	Low (30)	

Treatment type/ Pathway	Gene signature	Description	Sample A Percentile	
	ROR2	A gene that encodes the Receptor Tyrosine Kinase Like Orphan Receptor 2 protein, a target of the antibody drug-conjugate (Ozuriftamab Vedotin (BA3021/CAB-ROR2-ADC) that is under investigation in a phase clinical trial for advanced solid cancers, including TNBC.	Medium (39)	
	CD276	This gene codes for an immune checkpoint marker called CD276 (also known as B7-H3). It is the target of the antibody drug-conjugate (Mirzotamab clezutoclax (ABBV-155) that is in a phase 1 and 2 clinical trial for for advanced solid cancers, including breast cancer.	Low (29)	
	VTCN1	V-Set Domain Containing T Cell Activation Inhibitor 1 (VTCN1 also called B7-H4) is an immune checkpoint marker and the target of the antibody drug-conjugate, SGN-B7H4V, which is under investigation in a phase1 clinical trial for advanced solid cancers, including breast cancer.	High (100)	
	CEACAM5	A gene that encodes CEA Cell Adhesion Molecule 5 protein, a target of the antibody drug-conjugate Tusamitamab ravtansine (SAR408701) that is under investigation in a phase 2 clinical trial for advanced solid cancers, including breast cancer.	Low (8)	

INTERPRETATION AND RECOMMENDATIONS

- The classification of the tumor as the mesenchymal (M) TNBC subtype and high expression of angiogenesis markers suggest bevacizumab (Avastin) may be a relevant treatment in the metastatic setting.
- Expression levels of nucleoside transporters like SLC29A1 are tied to sensitivity to gemcitabine and capecitabine, with medium/high levels predicting sensitivity. Also, high levels of TYMS may predict response to 5-fluorouracil and chemotherapies that are metabolized to 5-FU (e.g., capecitabine).
- Moderate levels of TACSTD2 predict sensitivity to the Trop-2 targeting ADC, sacituzumab govitecan. High levels of TOP1, which is the target of the SN-38 cytotoxic payload sacituzumab govitecan targets TOP1, supports the expected benefit.
- Since the sample is classified as ERBB2-low, the patient may benefit from the antibody-drug conjugate (ADC) trastuzumab deruxtecan (Enhertu), which is approved for Her2-low metastatic breast cancer patients. The cytotoxic payload of this ADC, deruxtecan, targets TOP1, which is expressed at high levels. The expression of both the antigen and cytotoxic payload targets suggest that trastuzumab deruxtecan may be effective in the advanced/metastatic setting.
- The sample has high expression of NECTIN4, ERBB3, SLC39A6, and VTCN1, which are targets of antibody-drug conjugates that are under investigation in clinical trials. High expression of ADC targets is associated with sensitivity.
- A high PIK3CA-GS may signify the presence of mutations in the PIK3CA gene. In the METABRIC cohort, 16.1% of basal-like patients harbored a PIK3CA mutation. ER+/HER2- patients with certain PIK3CA mutations may be eligible for treatment with the PI3K inhibitor, alpelisib, administered with fulvestrant. The mesenchymal TNBC subtype is also predicted to respond to PI3K inhibitors. Since alpelisib is not approved for basal-like/TNBC patients, it is considered off-label so it is recommended to explore eligibility for clinical trials.
- Sensitivity to neoadjuvant/adjuvant anthracycline/taxane chemotherapy is supported by the basal-like molecular subtype, high expression of proliferation genes and gene signatures (Proliferation_MDX), gene signatures for taxane chemotherapy (MAPs_Mitotic_kinases_neoadj_chemo118). However, there are also resistance markers such as the mesenchymal TNBC subtype, high RAD51, and low Pathologic_response_ER.Neg. Therefore, the response to neoadjuvant/adjuvant anthracycline/taxane chemotherapy is uncertain.
- A low VCpred_TN signature predicts the patient would not benefit from veliparib and carboplatin.
- Low expression of immune-related genes and gene signatures predicts the patient would not benefit from immune checkpoint inhibitors such as atezolizumab, pembrolizumab, or durvalumab.
- High expression of DHFR may indicate primary and/or acquired resistance to methotrexate.

REFERENCES

1. Gendoo, D.M.A. et al. *Bioinformatics* 32(7): 1097–1099 (2016). 2. Lehmann, B. D. et al. *J Clin Invest* 121: 2750–2767 (2011). 3. Lehmann, B. D. et al. *PLoS One* 11: e0157368 (2016). 4. Bareche, Y. et al. *Ann Oncol* 29: 895–902 (2018). 5. Paik, S. et al. *N Engl J Med* 351(27): 2817–2826 (2004). 6. van't Veer, L.J. et al. *Nature* 415(6871): 530–536 (2002). 7. Parker, J.S. et al. *J Clin Oncol* 27(8): 1160–1167 (2009). 8. Cardoso, F. et al. *Ann Oncol* 30(8): 1194–1220 (2019). 9. Guerrero-Zotano, A.L. et al. *Clin Cancer Res* 24(11): 2517–2529 (2018). 10. Mercogliano, M.F. et al. *Clin Cancer Res* 23(3): 636–648 (2017). 11. Guardia, C. et al., *Clin Cancer Res* 27(18): 5096–5108 (2021). 12. Sonnenblick, A. et al. *BMC Med* 13:177 (2015). 13. Wolf, D. M. et al. *Cancer Cell* 40: 609–623.e6 (2022). 14. Ma, C.X. et al. *Clin Cancer Res* 23(15): 4055–4065 (2017). 15. Loi, S. et al. *PNAS* 107(22): 10208–10213 (2010). 16. Foekens, J.A. et al. *Cancer Res.* 61: 1421–1425 (2001). 17. Mackey, J.R. et al. *Clin Cancer Res.* 8(1): 110–116 (2002). 18. Yang, V. et al. *RSC Med Chem.* 11(6): 646–664 (2020). 19. Filippone, M.G. et al. *Nat Commun.* 13(1): 2642 (2022). 20. Rodrigues-Ferreira, S. et al. *Proc Natl Acad Sci USA* 116(47): 23691–23697 (2019). 21. Hatzis, C. et al. *JAMA* 305(18):1873–81 (2011). 22. Karn, T. et al. *Clin Cancer Res* 26: 1896–1904 (2020). 23. Modi, S. et al. *N Engl J Med* 387: 9–20 (2022). 24. Michaleas, S. et al. *ESMO Open* 7 (2022).