

PATIENT		SAMPLE		ORDERING PHYSICIAN
Name:		Specimen ID:	MDX-PT-48	Name:
ID:		Date of collection:		Address:
Report date:		Type:		Contact:

TEST DESCRIPTION

The **Multiplex8+** breast cancer test assesses RNA-based biomarkers by conducting a **VISUALIZATION TEST** that uses RNA fluorescent in situ hybridization (RNA-FISH) to visualize a panel of biomarkers. Based on the expression of these biomarkers and the tissue histology, laser capture microdissection is used to dissect out regions of interest. With these tumor-enriched samples, a **SEQUENCING TEST** that utilizes total RNA next generation sequencing to survey gene expression in a spatially resolved manner, is further carried out. Analytical validation of **Multiplex8+** was conducted on a large retrospective cohort of 1 082 breast tumors.

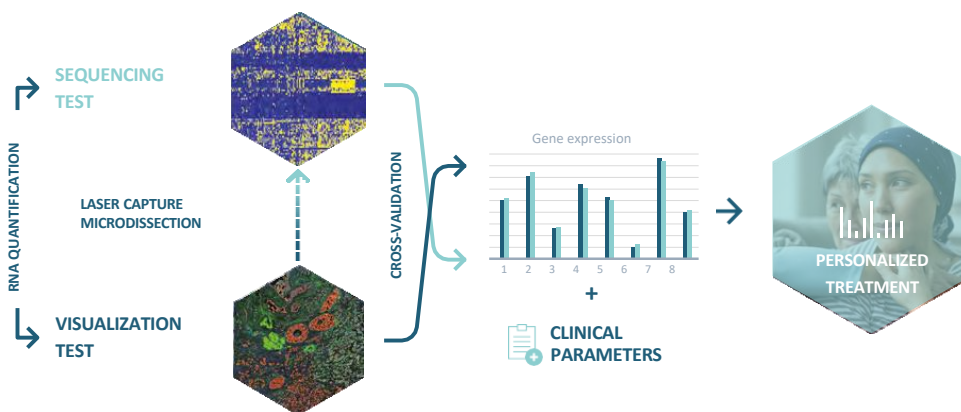

THE TEST PROVIDES INFORMATION ABOUT:

- RECEPTOR STATUS:** for RNA expression of the estrogen receptor, progesterone receptor, Her2 receptor, and Ki67 measured and cross-validated by the two tests.
- MOLECULAR SUBTYPE:** based on RNA gene expression tumor biology.
- GENE SIGNATURES:** personalized for patients' tumor biology and clinical status.

INTERPRETATION GUIDE

In the following report, each gene/gene signature is given a percentile score, which ranks the expression level in the context of the patients included in our retrospective cohort. For the four main breast cancer biomarkers, estrogen receptor (*ESR1*), progesterone receptor (*PGR*), Her2 receptor (*ERBB2*), and Ki67 (*MKI67*), these percentile rankings are in the context of all 1 013 eligible patients. For all other genes/gene signatures, the percentile rankings are in the context of other patients belonging to the same **MOLECULAR SUBTYPE**. For example, for patients classified as Luminal A, the genes and gene signature will receive a percentile score compared to all Luminal A samples in our retrospective validation. The percentile scores do not necessarily imply a given level of sensitivity or resistance to a therapy.

Sample Percentile
Low (1-33)
Medium (<33-66)
High (<66-100)

Percentile groups and ranges

Subtype	# of patients
Luminal A	432
Luminal B	313
HER2	87
Basal-like	181
All patients	1 013

Number of patients in each molecular subtype and total retrospective cohort that are used to determine percentile rankings

RESULTS SUMMARY

A SUMMARY IS PROVIDED BELOW AND ADDITIONAL DETAILS ARE PROVIDED IN THE FOLLOWING PAGES.

RECEPTOR STATUS

Sample	ESR1	PGR	ERBB2	MKI67
A	+	+	- low	-

MOLECULAR SUBTYPE

Intrinsic subtype	TNBC subtype
Luminal A	-

RELEVANT TREATMENT

THERAPY	KEY FINDINGS	CLINICAL BENEFIT
Endocrine therapy	Molecular subtype, gene expression, gene expression signature, clinical parameters	Predicted benefit
Gemcitabine and Capecitabine	Gene expression	Predicted benefit
Trastuzumab deruxtecan (Enhertu)	Gene expression	Predicted benefit
Sacituzumab govitecan (Trodelvy)	Gene expression	Predicted benefit
Antibody-drug conjugates	Gene expression	Predicted benefit (off-label, clinical trial)
Anti-Her2	Molecular subtype, gene expression, gene expression signature, clinical parameters	No predicted benefit
Anthracycline/taxane chemotherapy	Molecular subtype, gene expression, gene expression signature	No predicted benefit

LASER CAPTURE MICRODISSECTION

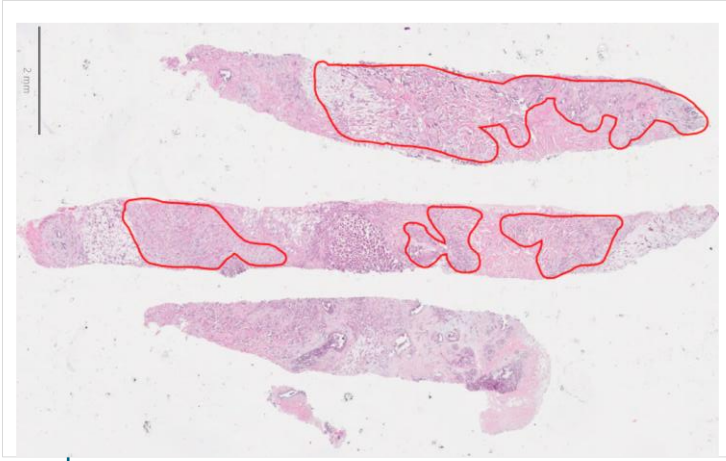

Based on histological assessment and RNA-FISH biomarker expression one sample (**Sample A**) was laser capture microdissected for further analysis.

RECEPTOR STATUS

Sample	ESR1	PGR	ERBB2	MKI67
A	+	+	- low	-

Receptor status was determined using both the **VISUALIZATION TEST** and **SEQUENCING TEST**: the table shows results after cross-validation.

INTERPRETATION

- The results from Multiplex8+ are consistent with the immunohistochemical findings, except for Her2, which is negative (ERBB2 low) according to Multiplex8+.

MOLECULAR SUBTYPE

Intrinsic subtype	TNBC subtype ²⁻⁴
Luminal A	-

Based on the **SEQUENCING TEST**, we used a consensus subtyping approach consisting of our proprietary 293 gene molecular subtyping signature, a research-based PAM50 test and the AIMS method to classify the intrinsic molecular subtype¹. TNBC subtype, if applicable, was classified according to Lehmann²⁻⁴.

INTERPRETATION

- The classification of Luminal A molecular subtype is inconsistent with the Luminal B clinical designation based on IHC.
- Luminal A tumors are characterized by expression of ER and/or PR and either negative or low expression of Her2 and the proliferation marker Ki-67. Luminal A tumors are low grade, have favorable prognosis, and respond well to endocrine therapies such as tamoxifen or aromatase inhibitors.

GENE SIGNATURE

- Based on the assigned molecular subtype, and TNBC subtype (if applicable), we evaluated several individual genes and gene signatures that demonstrate prognostic and predictive potential in early and advanced/metastatic settings.

Treatment type/ Pathway	Gene signature	Description	Sample A Percentile	
Prognosis	Consensus prognostic signature	The prognostic signature is derived from a consensus of three research-based prognostic signatures, including the 21-gene signature GENE21 ⁵ , the 70-gene GENE70 signature ⁶ , and the 50-gene risk of relapse based on subtype alone (ROR-S) signature ⁷ . The prognostic signatures are intended for early-stage breast cancer patients with ER+/Her2- IHC, lymph node-negative, or 1-3 positive lymph nodes. The score is reported as high, intermediate, or low. Patients with high signature scores are at a greater risk of relapse and may benefit from adjuvant chemotherapy, while patients with low scores have lower risk of relapse and may not benefit from adjuvant chemotherapy.	High	

GENE SIGNATURE

Treatment type/ Pathway	Gene signature	Description	Sample A Percentile	
Luminal signatures	ESR1	The ESR1 and PGR genes encode for the estrogen (ER) and progesterone (PR) hormone receptors, respectively, which are involved in growth, metabolism, and reproductive functions. High ER/PR is predictive of endocrine therapies and low or negative ER/PR is associated with poor prognosis ⁸ .	Medium (48%)	
	PGR		High (74%)	
	ESR1_PGR average	The average gene expression of ESR1 and PGR. Higher levels of hormone receptors are predictive markers for endocrine therapies.	Medium (65%)	
	E2F4_score	This gene signature assesses activity of the E2F4 transcription factor and its targets. A high E2F4 signature is associated with endocrine resistance to aromatase inhibitors and may predict sensitivity to CDK4/6 inhibitors ⁹ .	Medium (59%)	
Her2	ERBB2	The ERBB2 gene is translated into Her2, a receptor tyrosine kinase involved in cell growth/proliferation and is both a prognostic marker and predictive of response to Her2 targeted therapies ⁸ .	Medium (52%)	
	MUC4	Mucin 4 (MUC4) is a glycoprotein that is implicated in resistance to trastuzumab through interactions with the Her2 receptor. High MUC4 is associated with reduced sensitivity to trastuzumab ¹⁰ .	Medium (66%)	
	NRG1	NRG1 codes for neuregulin 1, a ligand of the Her3 receptor. In the phase II NeoSphere trial, high NRG1 gene expression was associated with reduced response to neoadjuvant trastuzumab, but not combination trastuzumab-pertuzumab ¹¹ .	High (69%)	
	pSTAT3-GS	A signature that predicts phosphorylation of STAT3 and was found to be predictive of trastuzumab resistance in the FinHer study ¹² .	Medium (51%)	
	Her2 amplicon_MDX	Proprietary MDX 43-gene signature used to assess Her2 status.	High (91%)	
	Module7_ERBB2	Her2-signaling signature predictive of response to multiple anti-Her2 treatments in the I-SPY2 trial ¹³ .	High (82%)	
Proliferation	AURKA	Aurora Kinase A (AURKA) is a protein coding gene involved in cell proliferation and is an independent prognostic marker in breast cancer.	High (70%)	
	MKI67	MKI67 codes for the marker of proliferation Ki67 protein, a marker of poor prognosis in ER+/Her2- tumors, but not Her2+ or TNBC tumors. Ki67 levels are also predictive of sensitivity to neoadjuvant endocrine and chemotherapies ⁸ .	Low (17%)	
	Module11_proliferation	Proliferation index used in I-SPY2 trial broadly predictive of pathological complete response in hormone receptor positive patients ⁴ .	Medium (61%)	
	Proliferation_MDX	Proprietary MDX 7-gene signature used to assess cellular proliferation and cross-validate MKI67 expression levels.	Medium (51%)	
CDK4/6 inhibitors	CDK4	Cyclin-dependent kinases 4 and 6 (CDK4 and CDK6) are important proteins that regulate cell cycle progression from G1 to S phases. They are the main targets of CDK4/6 inhibitors such as palbociclib (Ibrance), ribociclib (Kisqali), and abemaciclib (Verzenio); however, it is unclear whether their expression level predicts CDK4/6 inhibitor sensitivity.	Low (30%)	
	CDK6		Medium (66%)	
	CCNE1		Medium (40%)	
	CCND3		High (96%)	
	CDKN2D		Medium (39%)	
PIK3CA mutations	PIK3CA-GS	A gene signature that is predictive of mutations in the PIK3CA gene and consequently the PI3K inhibitor alpelisib (Piqray). A high PIK3CA-GS score is also associated with activation of the PI3K/AKT pathway and loss of mTORC1 signaling, which may be relevant for response to mTOR inhibitors (e.g., everolimus) ¹⁵ .	Low (25%)	

GENE SIGNATURE

Treatment type/ Pathway	Gene signature	Description	Sample A Percentile	
Chemotherapy	TOP1	The gene encoding DNA topoisomerase I, an enzyme critical for DNA transcription, is a target for anticancer drugs.	Medium (36%)	
	TOP2A	The gene encoding DNA topoisomerase IIa, an enzyme critical for DNA transcription, is a target for anticancer drugs.	Medium (63%)	
	RAD51	The DNA repair protein RAD51 homolog 1 (RAD51) is involved in the repair of damaged DNA and is associated with resistance to chemotherapy.	Medium (56%)	
	ERCC1	The DNA excision repair protein ERCC-1 (ERCC1) is involved in the repair of DNA damage and is associated with resistance to chemotherapy.	High (68%)	
	TYMS	The Thymidylate Synthetase (TYMS) gene encodes a protein involved in DNA biosynthesis and is the target of the antimetabolite chemotherapy, 5-Fluorouracil ¹⁶ .	Medium (42%)	
	SLC29A1	SLC29A1 codes for the equilibrative nucleoside transporter 1 (ENT1) protein, which is a nucleoside transporter that is involved in transporting gemcitabine and capecitabine ¹⁷ .	High (79%)	
	DHFR	Dihydrofolate reductase is an enzyme coded by the DHFR gene and is involved in folate metabolism and cell growth. It is the target of the antimetabolite chemotherapy, methotrexate ¹⁸ .	High (75%)	
	SLC19A1	SLC19A1 codes for the reduced folate carrier 1 (RFC1) protein, which transports methotrexate into the cell ¹⁸ .	Medium (36%)	
	CDK12	The protein product of the Cyclin Dependent Kinase 12 (CDK12) gene regulates transcription, DNA repair pathways, and cell cycle ¹⁹ .	High (90%)	
	MAPs_Mitotic_kinases_neoadj_chemo118	A 118-gene signature predicting response to neoadjuvant taxane chemotherapy ²⁰ .	High (82%)	
	MAPs_Mitotic_kinases_neoadj_chemo17	A 17-gene signature predicting response to neoadjuvant taxane chemotherapy ²⁰ .	Medium (59%)	
	Early_Relapse_ER.Neg	Chemoresistance gene signature predicting early relapse in ER-negative (ER-) patients after taxane-anthracycline chemotherapy ²¹ .	High (88%)	
	Residual_disease_ER.Neg	Chemoresistance gene signature predicting residual disease in ER-negative (ER-) patients after taxane-anthracycline chemotherapy ²¹ .	High (83%)	
	Pathologic_response_ER.Neg	Chemosensitivity gene signature predicting pathological complete response in ER-negative (ER-) patients after taxane-anthracycline chemotherapy ²¹ .	High (84%)	
	Early_Relapse_ER.Pos	Chemoresistance gene signature predicting early relapse in ER-positive (ER+) patients after taxane-anthracycline chemotherapy ²¹ .	Low (33%)	
	Residual_disease_ER.Pos	Chemoresistance gene signature predicting residual disease in ER-positive (ER+) patients after taxane-anthracycline chemotherapy ²¹ .	High (88%)	
	Pathologic_response_ER.Pos	Chemosensitivity gene signature predicting pathological complete response in ER-positive (ER+) patients after taxane-anthracycline chemotherapy ²¹ .	Low (9%)	

GENE SIGNATURE

Treatment type/ Pathway	Gene signature	Description	Sample A Percentile	
Immune system	PDCD1	PDCD1 codes for the immune checkpoint marker PD-1. PD-1 is the target of pembrolizumab (Keytruda), an immunotherapy approved for the first-line treatment of metastatic TNBC.	Medium (41%)	
	CD274	CD274 codes for the immune checkpoint marker PD-L1. PD-L1 is the target of atezolizumab (Tecentriq), an immunotherapy approved for approved for the first-line treatment of metastatic TNBC.	Medium (62%)	
	CTLA4	Cytotoxic T lymphocyte-associated antigen 4 (CTLA4) is an immune checkpoint marker and the target of several immunotherapies such as durvalumab (Imfinzi).	Low (12%)	
	Module5_ TcellBcell	Immune signatures predictive of response to pembrolizumab in TNBC patients enrolled in (I-SPY2 trial) ¹³ . All signatures, with the exception of Mast_cells, were associated with increased probability of achieving pathological complete response.	Low (30%)	
	Chemokine12		Medium (36%)	
	STAT1		Medium (63%)	
	Dendritic_cells		Medium (63%)	
	Mast_cells		Low (9%)	
DNA damage and repair	VCpred_TN	DNA damage repair / immune signature predictive of response to veliparib (PARP inhibitor) and carboplatin (I-SPY2 trial) ¹³ .	Low (20%)	
Angiogenesis/ hypoxia	VEGFA	A gene coding for vascular endothelial growth factor, a protein involved in angiogenesis, vasodilation, and endothelial cell growth. VEGF is the target of the drug bevacizumab (Avastin).	High (73%)	
	Hypoxia / Angiogenesis / Inflammatory_ MDX	Proprietary MDX 7-gene signature used to assess hypoxia, angiogenesis, and inflammation. Signature includes genes known to be predictive of response to bevacizumab (Avastin) in the neoadjuvant GeparQuinto trial ²² .	Low (15%)	
ADC (antibody- drug conjugate) targets	ERBB2	ERBB2 codes for the protein receptor Her2, which is a target for classical anti-Her2 treatments. Low and ultralow levels of Her2 can be eligible for treatment with the antibody-drug conjugate, trastuzumab deruxtecan (Enhertu) ²³ .	Medium (52%)	
	TACSTD2	TACSTD2 codes for Tumor-associated calcium signal transducer 2, also called Trop-2, which is the target of sacituzumab govitecan (Trodelvy), an antibody-drug conjugate approved for metastatic TNBC ²⁴ .	Medium (61%)	
	NECTIN4	Nectin Cell Adhesion Molecule 4 (NECTIN4) is a cell adhesion molecule that is a target for antibody-drug conjugates in clinical trials for breast cancer.	Medium (63%)	
	ERBB3	ERBB3 codes for a member of the epidermal growth factor receptor (EGFR) family of receptor tyrosine kinases. It is under investigation in clinical trials for the antibody-drug conjugate patritumab deruxtecan.	High (79%)	
	FOLR1	FOLR1 encodes the protein Folate Receptor Alpha, which is an antibody-drug conjugate target under investigation for the treatment of metastatic TNBC in several phase 1 and 2 clinical trials.	High (82%)	
	F3	F3 codes for tissue factor, coagulation factor III a target of several antibody drug-conjugates in phase 1 clinical trials.	Medium (48%)	
	SLC39A6	The SLC39A6 genes encodes for the zinc transporter LIV-1, which is highly expressed in luminal breast cancers and is under investigation in several phase 1 and 2 clinical trials.	Medium (36%)	
	TPBG	The trophoblast glycoprotein (TPBG) is overexpressed in many breast cancers and is the target of at least two antibody drug-conjugates undergoing phase 1 clinical trials.	Medium (43%)	

Treatment type/ Pathway	Gene signature	Description	Sample A Percentile
	ROR2	A gene that encodes the Receptor Tyrosine Kinase Like Orphan Receptor 2 protein, a target of the antibody drug-conjugate (Ozuriftamab Vedotin (BA3021/CAB-ROR2-ADC) that is under investigation in a phase clinical trial for advanced solid cancers, including TNBC.	Medium (39%)
	CD276	This gene codes for an immune checkpoint marker called CD276 (also known as B7-H3). It is the target of the antibody drug-conjugate (Mirzotamab clezutoclax (ABBV-155) that is in a phase 1 and 2 clinical trial for advanced solid cancers, including breast cancer.	High (87%)
	VTCN1	V-Set Domain Containing T Cell Activation Inhibitor 1 (VTCN1 also called B7-H4) is an immune checkpoint marker and the target of the antibody drug-conjugate, SGN-B7H4V, which is under investigation in a phase1 clinical trial for advanced solid cancers, including breast cancer.	Low (6%)
	CEACAM5	A gene that encodes CEA Cell Adhesion Molecule 5 protein, a target of the antibody drug-conjugate Tusamitamab ravtansine (SAR408701) that is under investigation in a phase 2 clinical trial for advanced solid cancers, including breast cancer.	High (95%)

INTERPRETATION AND RECOMMENDATIONS

- The classification as the luminal A subtype and positive ESR1/PGR expression suggests endocrine therapies like tamoxifen and aromatase inhibitors may be beneficial.
- Expression levels of nucleoside transporters like SLC29A1 are tied to sensitivity to gemcitabine and capecitabine, with medium/high levels predicting sensitivity.
- Since the sample is classified as ERBB2-low, the patient may benefit from the antibody-drug conjugate (ADC) trastuzumab deruxtecan (Enhertu), which is approved for Her2-low metastatic breast cancer patients. The cytotoxic payload of this ADC, deruxtecan, targets TOP1, which is expressed at moderate levels. The expression of both the antigen and cytotoxic payload targets suggest that trastuzumab deruxtecan may be effective in the advanced/metastatic setting.
- Moderate levels of TACSTD2 predict sensitivity to the Trop-2 targeting ADC, sacituzumab govitecan. Moderate levels of TOP1, which is the target of the SN-38 cytotoxic payload sacituzumab govitecan targets TOP1, supports the expected benefit.
- The sample shows high expression of several targets for antibody-drug conjugates, including ERBB3, FOLR1, CD276, and CEACAM5. These are currently being investigated in clinical trials for breast cancer.
- Multiplex8+ reported ERBB2 mRNA as negative (ERBB2-low), which was discordant with the IHC/DNA-FISH results (see Note below). This suggests that Her2-related therapies that rely on overexpressed and/or amplified Her2 (e.g., trastuzumab, pertuzumab, trastuzumab emtansine, tucatinib, lapatinib, margetuximab, and neratinib) may not be beneficial. In support of this, the sample has several markers of resistance to anti-Her2 treatments such as designation as Luminal A molecular subtype, positive ESR1/PGR expression, moderate MUC4 expression, high NRG1 expression, and moderate pSTAT3-GS expression.
- **Note:** While Multiplex8+ results for ERBB2 mRNA were discordant with the IHC/DNA-FISH results for Her2+ (IHC 2+ confirmed by DNA-FISH, ratio=2.1, average gene copy number =4), the IHC results were equivocal, and the DNA-FISH results are close to prespecified cutoff thresholds. The response rate to anti-Her2 therapies is not uniform and in general patients with lower Her2 (assessed by either IHC, DNA-FISH, and/or mRNA) do not derive the same benefit from Her2 targeted therapies compared to those with ER- and/or high levels of Her2 ^{25,26}.
- Sensitivity to neoadjuvant/adjuvant anthracycline/taxane chemotherapy is supported by moderate/high expression of gene signatures for taxane chemotherapy (MAPs_Mitotic_kinases_neoadj_chemo17 and MAPs_Mitotic_kinases_neoadj_chemo118). However, there are also resistance markers, including designation as a Luminal A molecular subtype, low proliferation genes expression (MKI67), high Residual_disease_ER.Pos score, low Pathologic_response_ER.Pos score, and high ERCC1 expression. Therefore, there is no predicted benefit for neoadjuvant/adjuvant anthracycline/taxane chemotherapy.

REFERENCES

1. Gendoo, D.M.A. et al. *Bioinformatics* 32(7): 1097–1099 (2016). 2. Lehmann, B. D. et al. *J Clin Invest* 121: 2750–2767 (2011). 3. Lehmann, B. D. et al. *PLoS One* 11: e0157368 (2016). 4. Bareche, Y. et al. *Ann Oncol* 29: 895–902 (2018). 5. Paik, S. et al. *N Engl J Med* 351(27): 2817-2826 (2004). 6. van't Veer, L.J. et al. *Nature* 415(6871): 530-536 (2002). 7. Parker, J.S. et al. *J Clin Oncol* 27(8): 1160-1167 (2009). 8. Cardoso, F. et al. *Ann Oncol* 30(8): 1194-1220 (2019). 9. Guerrero-Zotano, A.L. et al. *Clin Cancer Res* 24(11): 2517-2529 (2018). 10. Mercogliano, M.F. et al. *Clin Cancer Res* 23(3): 636-648 (2017). 11. Guardia, C. et al., *Clin Cancer Res* 27(18): 5096-5108 (2021). 12. Sonnenblick, A. et al. *BMC Med* 13:177 (2015). 13. Wolf, D. M. et al. *Cancer Cell* 40: 609-623.e6 (2022). 14. Ma, C.X. et al. *Clin Cancer Res* 23(15): 4055-4065 (2017). 15. Loi, S. et al. *PNAS* 107(22): 10208-10213 (2010). 16. Foekens, J.A. et al. *Cancer Res.* 61: 1421-1425 (2001). 17. Mackey, J.R. et al. *Clin Cancer Res.* 8(1): 110-116 (2002). 18. Yang, V. et al. *RSC Med Chem.* 11(6): 646-664 (2020). 19. Filippone, M.G. et al. *Nat Commun.* 13(1): 2642 (2022). 20. Rodrigues-Ferreira, S. et al. *Proc Natl Acad Sci USA* 116(47): 23691-23697 (2019). 21. Hatzis, C. et al. *JAMA* 305(18):1873-81 (2011). 22. Karn, T. et al. *Clin Cancer Res* 26: 1896–1904 (2020). 23. Modi, S. et al. *N Engl J Med* 387: 9–20 (2022). 24. Michaleas, S. et al. *ESMO Open* 7 (2022).

PATIENT		SAMPLE		ORDERING PHYSICIAN	
Name:		Specimen ID:	MDX-PT-48-1	Name:	
ID:		Date of collection:		Address:	
Report date:		Type:	Adjuvant	Contact:	

TEST DESCRIPTION

The **Multiplex8+** breast cancer test assesses RNA-based biomarkers by conducting a **VISUALIZATION TEST** that uses RNA fluorescent in situ hybridization (RNA-FISH) to visualize a panel of biomarkers. Based on the expression of these biomarkers and the tissue histology, laser capture microdissection is used to dissect out regions of interest. With these tumor-enriched samples, a **SEQUENCING TEST** that utilizes total RNA next generation sequencing to survey gene expression in a spatially resolved manner, is further carried out. Analytical validation of **Multiplex8+** was conducted on a large retrospective cohort of 1 082 breast tumors.

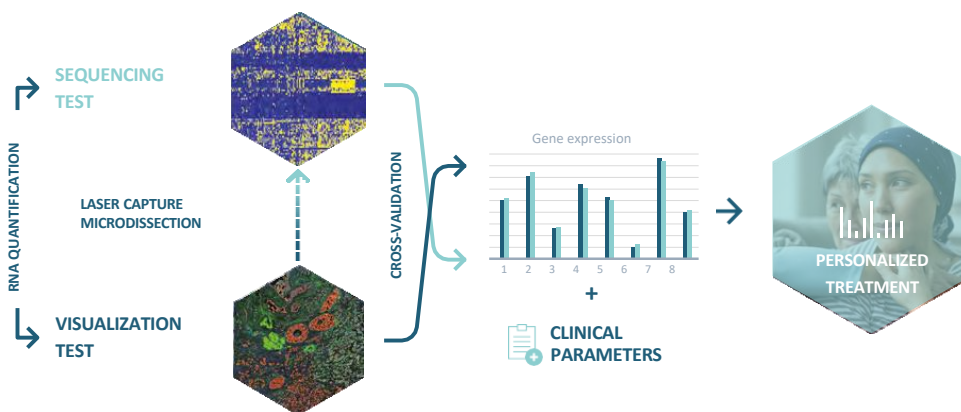

THE TEST PROVIDES INFORMATION ABOUT:

- RECEPTOR STATUS:** for RNA expression of the estrogen receptor, progesterone receptor, Her2 receptor, and Ki67 measured and cross-validated by the two tests.
- MOLECULAR SUBTYPE:** based on RNA gene expression tumor biology.
- GENE SIGNATURES:** personalized for patients' tumor biology and clinical status.

INTERPRETATION GUIDE

In the following report, each gene/gene signature is given a percentile score, which ranks the expression level in the context of the patients included in our retrospective cohort. For the four main breast cancer biomarkers, estrogen receptor (*ESR1*), progesterone receptor (*PGR*), Her2 receptor (*ERBB2*), and Ki67 (*MKI67*), these percentile rankings are in the context of all 1 013 eligible patients. For all other genes/gene signatures, the percentile rankings are in the context of other patients belonging to the same **MOLECULAR SUBTYPE**. For example, for patients classified as Luminal A, the genes and gene signature will receive a percentile score compared to all Luminal A samples in our retrospective validation. The percentile scores do not necessarily imply a given level of sensitivity or resistance to a therapy.

Sample Percentile
Low (1-33)
Medium (<33-66)
High (<66-100)

Percentile groups and ranges

Subtype	# of patients
Luminal A	432
Luminal B	313
HER2	87
Basal-like	181
All patients	1 013

Number of patients in each molecular subtype and total retrospective cohort that are used to determine percentile rankings

RESULTS SUMMARY

A SUMMARY IS PROVIDED BELOW AND ADDITIONAL DETAILS ARE PROVIDED IN THE FOLLOWING PAGES.

RECEPTOR STATUS

Sample	ESR1	PGR	ERBB2	MKI67
A	+	+	- low	-

MOLECULAR SUBTYPE

Intrinsic subtype	TNBC subtype
Luminal A	-

RELEVANT TREATMENT

THERAPY	KEY FINDINGS	CLINICAL BENEFIT
Endocrine therapy	Molecular subtype, gene expression, gene expression signature, clinical parameters	Predicted benefit
Gemcitabine and Capecitabine	Gene expression	Predicted benefit
Trastuzumab deruxtecan (Enhertu)	Gene expression	Predicted benefit
Sacituzumab govitecan (Trodelvy)	Gene expression	Predicted benefit
Antibody-drug conjugates	Gene expression	Predicted benefit (off-label, clinical trial)
Anti-Her2	Molecular subtype, gene expression, gene expression signature, clinical parameters	No predicted benefit
Trastuzumab emtansine (T-DM1)	Molecular subtype, gene expression, gene expression signature	No predicted benefit
Anthracycline/taxane chemotherapy	Molecular subtype, gene expression, gene expression signature	No predicted benefit

LASER CAPTURE MICRODISSECTION

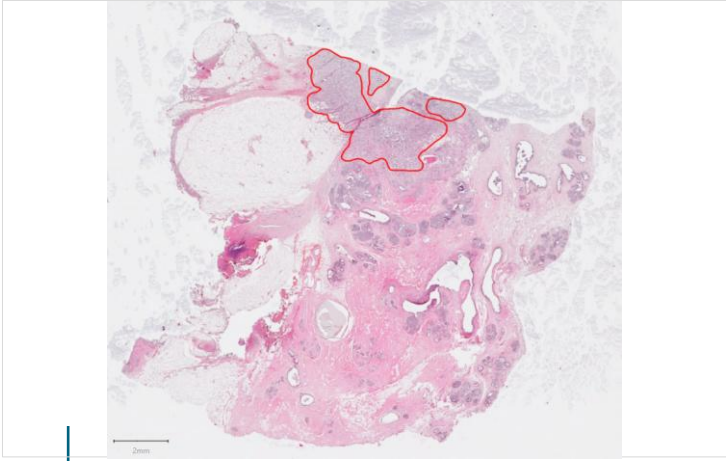

Based on histological assessment and RNA-FISH biomarker expression one sample (**Sample A**) was laser capture microdissected for further analysis.

MOLECULAR SUBTYPE

Intrinsic subtype	TNBC subtype ²⁻⁴
Luminal A	-

INTERPRETATION

- The classification of Luminal A molecular subtype is inconsistent with the Luminal B clinical designation based on IHC.
- Luminal A tumors are characterized by expression of ER and/or PR and either negative or low expression of Her2 and the proliferation marker Ki-67. Luminal A tumors are low grade, have favorable prognosis, and respond well to endocrine therapies such as tamoxifen or aromatase inhibitors.

GENE SIGNATURE

- Based on the assigned molecular subtype, and TNBC subtype (if applicable), we evaluated several individual genes and gene signatures that demonstrate prognostic and predictive potential in early and advanced/metastatic settings.

Treatment type/ Pathway	Gene signature	Description	Sample A Percentile
Prognosis	Consensus prognostic signature	The prognostic signature is derived from a consensus of three research-based prognostic signatures, including the 21-gene signature GENE21 ⁵ , the 70-gene GENE70 signature ⁶ , and the 50-gene risk of relapse based on subtype alone (ROR-S) signature ⁷ . The prognostic signatures are intended for early-stage breast cancer patients with ER+/Her2- IHC, lymph node-negative, or 1-3 positive lymph nodes. The score is reported as high, intermediate, or low. Patients with high signature scores are at a greater risk of relapse and may benefit from adjuvant chemotherapy, while patients with low scores have lower risk of relapse and may not benefit from adjuvant chemotherapy.	Low

RECEPTOR STATUS

Sample	ESR1	PGR	ERBB2	MKI67
A	+	+	- low	-

Receptor status was determined using both the **VISUALIZATION TEST** and **SEQUENCING TEST**: the table shows results after cross-validation.

INTERPRETATION

- The results from the Multiplex8+ were not consistent with the immunohistochemical findings for Her2, which was negative (ERBB2-low) according to Multiplex8+, and Ki-67. However, other markers also confirm the low level of proliferation.
- Using RNA-FISH, we observed heterogeneity in ERBB2 expression, which was negative in certain regions while near the threshold of positivity in others.
- We also observed the presence of RNA-FISH signal of all markers in the surrounding high-grade DCIS.

Based on the **SEQUENCING TEST**, we used a consensus subtyping approach consisting of our proprietary 293 gene molecular subtyping signature, a research-based PAM50 test and the AIMS method to classify the intrinsic molecular subtype ¹. TNBC subtype, if applicable, was classified according to Lehmann ²⁻⁴.

GENE SIGNATURE

Treatment type/ Pathway	Gene signature	Description	Sample A Percentile
Luminal signatures	ESR1	The ESR1 and PGR genes encode for the estrogen (ER) and progesterone (PR) hormone receptors, respectively, which are involved in growth, metabolism, and reproductive functions. High ER/PR is predictive of endocrine therapies and low or negative ER/PR is associated with poor prognosis ⁸ .	Medium (59)
	PGR		Medium (60)
	ESR1_PGR average	The average gene expression of ESR1 and PGR. Higher levels of hormone receptors are predictive markers for endocrine therapies.	Medium (60)
	E2F4_score	This gene signature assesses activity of the E2F4 transcription factor and its targets. A high E2F4 signature is associated with endocrine resistance to aromatase inhibitors and may predict sensitivity to CDK4/6 inhibitors ⁹ .	Low (5)
Her2	ERBB2	The ERBB2 gene is translated into Her2, a receptor tyrosine kinase involved in cell growth/proliferation and is both a prognostic marker and predictive of response to Her2 targeted therapies ⁸ .	High (69)
	MUC4	Mucin 4 (MUC4) is a glycoprotein that is implicated in resistance to trastuzumab through interactions with the Her2 receptor. High MUC4 is associated with reduced sensitivity to trastuzumab ¹⁰ .	High (69)
	NRG1	NRG1 codes for neuregulin 1, a ligand of the Her3 receptor. In the phase II NeoSphere trial, high NRG1 gene expression was associated with reduced response to neoadjuvant trastuzumab, but not combination trastuzumab-pertuzumab ¹¹ .	Medium (37)
	pSTAT3-GS	A signature that predicts phosphorylation of STAT3 and was found to be predictive of trastuzumab resistance in the FinHer study ¹² .	Medium (60)
	Her2 amplicon_MDX	Proprietary MDX 43-gene signature used to assess Her2 status.	Medium (57)
	Module7_ERBB2	Her2-signaling signature predictive of response to multiple anti-Her2 treatments in the I-SPY2 trial ¹³ .	High (76)
	T-DM1_pred	The trastuzumab emtansine (T-DM1) predictive signature is a Research Use Only classifier that combines 19 genes/gene signature involved in the mechanism of action of T-DM1 and was shown to predict response in the T-DM1 arm of the I-SPY2 trial (https://doi.org/10.1101/2023.12.05.23299341).	Low (9)
Proliferation	AURKA	Aurora Kinase A (AURKA) is a protein coding gene involved in cell proliferation and is an independent prognostic marker in breast cancer.	Low (8)
	MKI67	MKI67 codes for the marker of proliferation Ki67 protein, a marker of poor prognosis in ER+/Her2- tumors, but not Her2+ or TNBC tumors. Ki67 levels are also predictive of sensitivity to neoadjuvant endocrine and chemotherapies ⁸ .	Low (1)
	Module11_proliferation	Proliferation index used in I-SPY2 trial broadly predictive of pathological complete response in hormone receptor positive patients ⁴ .	Low (6)
	Proliferation_MDX	Proprietary MDX 7-gene signature used to assess cellular proliferation and cross-validate MKI67 expression levels.	Low (6)
CDK4/6 inhibitors	CDK4	Cyclin-dependent kinases 4 and 6 (CDK4 and CDK6) are important proteins that regulate cell cycle progression from G1 to S phases. They are the main targets of CDK4/6 inhibitors such as palbociclib (Ibrance), ribociclib (Kisqali), and abemaciclib (Verzenio); however, it is unclear whether their expression level predicts CDK4/6 inhibitor sensitivity.	High (77)
	CDK6		High (68)
	CCNE1	Elevated expression of the G1/S cell cycle regulators, CCNE1, CCND3, and CDKN2D, was associated with resistance to palbociclib (Ibrance) in the single-arm phase II neoadjuvant trial (NeoPalAna) ¹⁴ .	Low (3)
	CCND3		High (72)
	CDKN2D		Low (10)
PIK3CA mutations	PIK3CA-GS	A gene signature that is predictive of mutations in the PIK3CA gene and consequently the PI3K inhibitor alpelisib (Piqray). A high PIK3CA-GS score is also associated with activation of the PI3K/AKT pathway and loss of mTORC1 signaling, which may be relevant for response to mTOR inhibitors (e.g., everolimus) ¹⁵ .	Low (10)

GENE SIGNATURE

Treatment type/ Pathway	Gene signature	Description	Sample A Percentile	
Chemotherapy	TOP1	The gene encoding DNA topoisomerase I, an enzyme critical for DNA transcription, is a target for anticancer drugs.	High (92)	
	TOP2A	The gene encoding DNA topoisomerase IIa, an enzyme critical for DNA transcription, is a target for anticancer drugs.	Low (3)	
	RAD51	The DNA repair protein RAD51 homolog 1 (RAD51) is involved in the repair of damaged DNA and is associated with resistance to chemotherapy.	High (75)	
	ERCC1	The DNA excision repair protein ERCC-1 (ERCC1) is involved in the repair of DNA damage and is associated with resistance to chemotherapy.	Medium (37)	
	TYMS	The Thymidylate Synthetase (TYMS) gene encodes a protein involved in DNA biosynthesis and is the target of the antimetabolite chemotherapy, 5-Fluorouracil ¹⁶ .	Low (4)	
	SLC29A1	SLC29A1 codes for the equilibrative nucleoside transporter 1 (ENT1) protein, which is a nucleoside transporter that is involved in transporting gemcitabine and capecitabine ¹⁷ .	High (79)	
	DHFR	Dihydrofolate reductase is an enzyme coded by the DHFR gene and is involved in folate metabolism and cell growth. It is the target of the antimetabolite chemotherapy, methotrexate ¹⁸ .	Medium (66)	
	SLC19A1	SLC19A1 codes for the reduced folate carrier 1 (RFC1) protein, which transports methotrexate into the cell ¹⁸ .	Low (4)	
	CDK12	The protein product of the Cyclin Dependent Kinase 12 (CDK12) gene regulates transcription, DNA repair pathways, and cell cycle ¹⁹ .	Medium (62)	
	MAPs_Mitotic_kinases_neoadj_chemo118	A 118-gene signature predicting response to neoadjuvant taxane chemotherapy ²⁰ .	Low (29)	
	MAPs_Mitotic_kinases_neoadj_chemo17	A 17-gene signature predicting response to neoadjuvant taxane chemotherapy ²⁰ .	Low (3)	
	Early_Relapse_ER.Neg	Chemoresistance gene signature predicting early relapse in ER-negative (ER-) patients after taxane-anthracycline chemotherapy ²¹ .	High (80)	
	Residual_disease_ER.Neg	Chemoresistance gene signature predicting residual disease in ER-negative (ER-) patients after taxane-anthracycline chemotherapy ²¹ .	Low (18)	
	Pathologic_response_ER.Neg	Chemosensitivity gene signature predicting pathological complete response in ER-negative (ER-) patients after taxane-anthracycline chemotherapy ²¹ .	High (77)	
	Early_Relapse_ER.Pos	Chemoresistance gene signature predicting early relapse in ER-positive (ER+) patients after taxane-anthracycline chemotherapy ²¹ .	High (81)	
	Residual_disease_ER.Pos	Chemoresistance gene signature predicting residual disease in ER-positive (ER+) patients after taxane-anthracycline chemotherapy ²¹ .	High (93)	
	Pathologic_response_ER.Pos	Chemosensitivity gene signature predicting pathological complete response in ER-positive (ER+) patients after taxane-anthracycline chemotherapy ²¹ .	Medium (36)	

GENE SIGNATURE

Treatment type/ Pathway	Gene signature	Description	Sample A Percentile	
Immune system	PDCD1	PDCD1 codes for the immune checkpoint marker PD-1. PD-1 is the target of pembrolizumab (Keytruda), an immunotherapy approved for the first-line treatment of metastatic TNBC.	Low (20)	
	CD274	CD274 codes for the immune checkpoint marker PD-L1. PD-L1 is the target of atezolizumab (Tecentriq), an immunotherapy approved for approved for the first-line treatment of metastatic TNBC.	Medium (60)	
	CTLA4	Cytotoxic T lymphocyte-associated antigen 4 (CTLA4) is an immune checkpoint marker and the target of several immunotherapies such as durvalumab (Imfinzi).	Medium (36)	
	Module5_ TcellBcell	Immune signatures predictive of response to pembrolizumab in TNBC patients enrolled in (I-SPY2 trial) ¹³ . All signatures, with the exception of Mast_cells, were associated with increased probability of achieving pathological complete response.	Medium (53)	
	Chemokine12		Medium (57)	
	STAT1		Medium (63)	
	Dendritic_cells		Medium (34)	
	Mast_cells		Low (17)	
DNA damage and repair	VCpred_TN	DNA damage repair / immune signature predictive of response to veliparib (PARP inhibitor) and carboplatin (I-SPY2 trial) ¹³ .	Low (21)	
Angiogenesis/ hypoxia	VEGFA	A gene coding for vascular endothelial growth factor, a protein involved in angiogenesis, vasodilation, and endothelial cell growth. VEGF is the target of the drug bevacizumab (Avastin).	Medium (47)	
	Hypoxia / Angiogenesis / Inflammatory_ MDX	Proprietary MDX 7-gene signature used to assess hypoxia, angiogenesis, and inflammation. Signature includes genes known to be predictive of response to bevacizumab (Avastin) in the neoadjuvant GeparQuinto trial ²² .	Low (28)	
ADC (antibody- drug conjugate) targets	ERBB2	ERBB2 codes for the protein receptor Her2, which is a target for classical anti-Her2 treatments. Low and ultralow levels of Her2 can be eligible for treatment with the antibody-drug conjugate, trastuzumab deruxtecan (Enhertu) ²³ .	High (69)	
	TACSTD2	TACSTD2 codes for Tumor-associated calcium signal transducer 2, also called Trop-2, which is the target of sacituzumab govitecan (Trodelvy), an antibody-drug conjugate approved for metastatic TNBC ²⁴ .	High (98)	
	NECTIN4	Nectin Cell Adhesion Molecule 4 (NECTIN4) is a cell adhesion molecule that is a target for antibody-drug conjugates in clinical trials for breast cancer.	High (71)	
	ERBB3	ERBB3 codes for a member of the epidermal growth factor receptor (EGFR) family of receptor tyrosine kinases. It is under investigation in clinical trials for the antibody-drug conjugate patritumab deruxtecan.	High (99)	
	FOLR1	FOLR1 encodes the protein Folate Receptor Alpha, which is an antibody-drug conjugate target under investigation for the treatment of metastatic TNBC in several phase 1 and 2 clinical trials.	Medium (52)	
	F3	F3 codes for tissue factor, coagulation factor III a target of several antibody drug-conjugates in phase 1 clinical trials.	Medium (42)	
	SLC39A6	The SLC39A6 genes encodes for the zinc transporter LIV-1, which is highly expressed in luminal breast cancers and is under investigation in several phase 1 and 2 clinical trials.	Medium (45)	
	TPBG	The trophoblast glycoprotein (TPBG) is overexpressed in many breast cancers and is the target of at least two antibody drug-conjugates undergoing phase 1 clinical trials.	Medium (41)	

GENE SIGNATURE

Treatment type/ Pathway	Gene signature	Description	Sample A Percentile	
	ROR2	A gene that encodes the Receptor Tyrosine Kinase Like Orphan Receptor 2 protein, a target of the antibody drug-conjugate (Ozuriftamab Vedotin (BA3021/CAB-ROR2-ADC) that is under investigation in a phase clinical trial for advanced solid cancers, including TNBC.	Medium (35)	
	CD276	This gene codes for an immune checkpoint marker called CD276 (also known as B7-H3). It is the target of the antibody drug-conjugate (Mirzotamab clezutoclax (ABBV-155) that is in a phase 1 and 2 clinical trial for advanced solid cancers, including breast cancer.	Medium (37)	
	VTCN1	V-Set Domain Containing T Cell Activation Inhibitor 1 (VTCN1 also called B7-H4) is an immune checkpoint marker and the target of the antibody drug-conjugate, SGN-B7H4V, which is under investigation in a phase1 clinical trial for advanced solid cancers, including breast cancer.	Low (4)	
	CEACAM5	A gene that encodes CEA Cell Adhesion Molecule 5 protein, a target of the antibody drug-conjugate Tusamitamab ravtansine (SAR408701) that is under investigation in a phase 2 clinical trial for advanced solid cancers, including breast cancer.	High (95)	

INTERPRETATION AND RECOMMENDATIONS

- The classification as the luminal A subtype and positive ESR1/PGR expression suggests endocrine therapies like tamoxifen and aromatase inhibitors may be beneficial.
- Expression levels of nucleoside transporters like SLC29A1 are tied to sensitivity to gemcitabine and capecitabine, with medium/high levels predicting sensitivity.
- Since the sample is classified as ERBB2-low, the patient may benefit from the antibody-drug conjugate (ADC) trastuzumab deruxtecan (Enhertu), which is approved for Her2-low metastatic breast cancer patients. The cytotoxic payload of this ADC, deruxtecan, targets TOP1, which is expressed at high levels. The expression of both the antigen and cytotoxic payload targets suggest that trastuzumab deruxtecan may be effective in the advanced/metastatic setting.
- High levels of TACSTD2 predict sensitivity to the Trop-2 targeting ADC, sacituzumab govitecan. Moderate levels of TOP1, which is the target of the SN-38 cytotoxic payload sacituzumab govitecan targets TOP1, supports the expected benefit.
- The sample shows high expression of several targets for antibody-drug conjugates, including ERBB3, NECTIN4, and CEACAM5. These are currently being investigated in clinical trials for breast cancer.
- ERBB2 expression is low (ERBB2-low), suggesting that Her2-related therapies that rely on Her2 overexpression and/or amplification (e.g. trastuzumab, pertuzumab, trastuzumab emtansine, tucatinib, lapatinib, margetuximab and neratinib) may not be beneficial. This is supported by the fact that the sample shows several markers of resistance to anti-Her2 therapy, including molecular subtype designation as luminal A, positive ESR1/PGR expression, high MUC4 expression, and moderate pSTAT3-GS expression.
- The low T-DM1 signature score indicates that the patient is not predicted to benefit from the antibody-drug conjugate trastuzumab emtansine (T-DM1). This is consistent with the low ERBB2 (ERBB2-low), luminal subtype A, and no predicted response to other anti-HER2 therapies.
- Markers of resistance to taxane chemotherapy, including low expression of proliferation genes (MKI67, AURKA), high Residual_disease_ER.Pos and Early_Relapse_ER.Pos signature scores, intermediate Pathologic_response_ER.Pos score, high RAD51 expression, and molecular subtype designation as luminal A, are present in the sample. Therefore, no benefit of neoadjuvant/adjuvant chemotherapy with anthracyclines/taxanes is anticipated. The low sensitivity to neoadjuvant/adjuvant anthracycline/taxane chemotherapy is also confirmed by the low expression of gene signatures for taxane chemotherapy (MAPs_Mitotic_kinases_neoadj_chemo17 and MAPs_Mitotic_kinases_neoadj_chemo118).

REFERENCES

1. Gendoo, D.M.A. et al. *Bioinformatics* 32(7): 1097–1099 (2016). 2. Lehmann, B. D. et al. *J Clin Invest* 121: 2750–2767 (2011). 3. Lehmann, B. D. et al. *PLoS One* 11: e0157368 (2016). 4. Bareche, Y. et al. *Ann Oncol* 29: 895–902 (2018). 5. Paik, S. et al. *N Engl J Med* 351(27): 2817-2826 (2004). 6. van't Veer, L.J. et al. *Nature* 415(6871): 530-536 (2002). 7. Parker, J.S. et al. *J Clin Oncol* 27(8): 1160-1167 (2009). 8. Cardoso, F. et al. *Ann Oncol* 30(8): 1194-1220 (2019). 9. Guerrero-Zotano, A.L. et al. *Clin Cancer Res* 24(11): 2517-2529 (2018). 10. Mercogliano, M.F. et al. *Clin Cancer Res* 23(3): 636-648 (2017). 11. Guardia, C. et al., *Clin Cancer Res* 27(18): 5096-5108 (2021). 12. Sonnenblick, A. et al. *BMC Med* 13:177 (2015). 13. Wolf, D. M. et al. *Cancer Cell* 40: 609-623.e6 (2022). 14. Ma, C.X. et al. *Clin Cancer Res* 23(15): 4055-4065 (2017). 15. Loi, S. et al. *PNAS* 107(22): 10208-10213 (2010). 16. Foekens, J.A. et al. *Cancer Res.* 61: 1421-1425 (2001). 17. Mackey, J.R. et al. *Clin Cancer Res.* 8(1): 110-116 (2002). 18. Yang, V. et al. *RSC Med Chem.* 11(6): 646-664 (2020). 19. Filippone, M.G. et al. *Nat Commun.* 13(1): 2642 (2022). 20. Rodrigues-Ferreira, S. et al. *Proc Natl Acad Sci USA* 116(47): 23691-23697 (2019). 21. Hatzis, C. et al. *JAMA* 305(18):1873-81 (2011). 22. Karn, T. et al. *Clin Cancer Res* 26: 1896–1904 (2020). 23. Modi, S. et al. *N Engl J Med* 387: 9–20 (2022). 24. Michaleas, S. et al. *ESMO Open* 7 (2022).